

LOT 1 AREA: 6172.61 SF/ 573.45 SM
BUILDING AREA: 1245.50 SF/
LOT COVERAGE: 20.1%

LOT 2 AREA: 8227.39 SF/ 764.34 SM
BUILDING AREA: 2727.33 SF/ 253.37
LOT COVERAGE: 33.1%

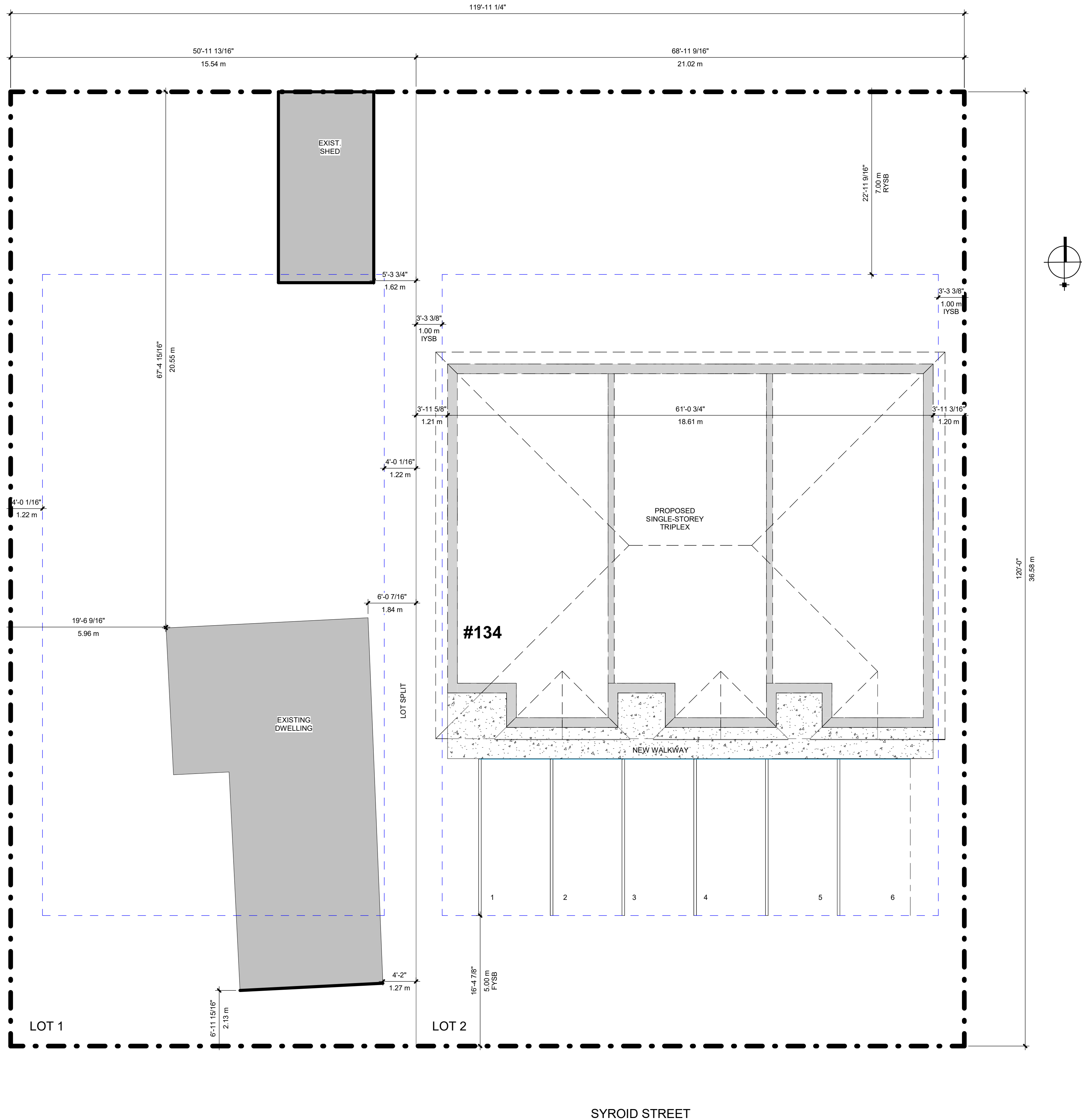

This drawing is the property of Centreline Architecture. All rights reserved and copyright protected. Any electronic file of this drawing is provided for information purposes only. Any alteration to contents without the express written permission of Centreline Architecture is forbidden. By proceeding with opening this file, the user assumes full responsibility for any alterations made. By proceeding the above is acknowledged and accepted.

NOT FOR CONSTRUCTION

GENERAL NOTES

1. This drawing, as an instrument of service, is the property of Centreline Architecture, the copyright in the same being reserved to them. No reproduction is allowed without the permission of Centreline Architecture and when made must bear its name.
2. Any changes done to the design during construction without Centreline Architecture's written consent and approval will void Centreline Architecture's insurance coverage.
3. The contractor is to verify dimensions and data noted herein for conformity with the conditions on site and is responsible for reporting in writing any discrepancy to Centreline Architecture for adjustment.
4. These drawings remain the property of the Architect/Designer and shall not be altered in any manner or used on any other project. Centreline Architecture will not be liable for any claims or damages arising from the unauthorized use of this drawing or any portion thereof.
5. This drawing is not to be scaled.

PROJECT STATUS

PROGRESS SET

ISSUED DATE

SEPTEMBER 26, 2024

REVISIONS

CLIENT

EXCEL CONTRACTING

PROJECT

NEW TRI-PLEX

134 Syroid Street, Espanola, ON

PROJECT NUMBER

Project No. 2024-041

DRAWN BY / CHECKED BY

MAS / KB

SCALE

1/8" = 1'-0"

CONTENTS

SITE PLAN & ENERGY
EFFICIENCY
CALCULATION

SHEET NUMBER

A0-2